Merve Ceylan

An diesem kleinen Tisch habe ich noch nie an den Tod gedacht
27 August - 14 November 2026



Merve Ceylan
still life of dried citrus and pomegranate, 2026
Signed & dated verso
Oil, pigment, beeswax and clay ground on canvas
19 x 25 cm / 7 ½ x 9 ¾ in



Merve Ceylan
mahluk, 2026
Signed & dated verso
Oil, pigment, beeswax and clay ground on canvas
15 x 22 cm / 6 x 8 ¾ in



Merve Ceylan
unter dem schnee wird auch staub sein, 2026
Signed & dated verso
Oil, pigment, beeswax and clay ground on canvas
59 x 22 cm / 23 ¼ x 8 ¾ in



Merve Ceylan
lâle, 2026
Signed & dated verso
Oil, pigment, beeswax and clay ground on canvas
21 x 14 cm / 8 ¼ x 5 ½ in

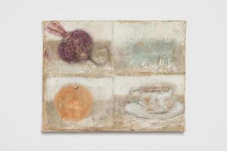

Merve Ceylan
sabun, 2026
Signed & dated verso
Oil, pigment, beeswax and clay ground on canvas
19 x 25 cm / 7 ½ x 9 ¾ in



Merve Ceylan
im weißen mond der maulbeeren, 2026
Signed & dated verso
Oil, pigment, beeswax and clay ground on canvas
30 x 80 cm / 11 ¾ x 31 ½ in



Merve Ceylan
perde, 2026
Signed & dated verso
Oil, pigment, beeswax and clay ground on canvas
30 x 16 cm / 11 ¾ x 6 ¼ in



Merve Ceylan
das ende vom tag wird tau, 2026
Signed & dated verso
Oil, pigment and clay ground on canvas
17 x 26 cm / 6 ¾ x 10 ¼ in



Merve Ceylan
iki erik, 2026
Signed & dated verso
Oil, pigment, beeswax and clay ground on canvas
18 x 14 cm / 7 x 5 ½ in



Merve Ceylan
vielleicht wäre ich jetzt ein olivenbaum, 2026
Signed & dated verso
Oil, pigment, beeswax and clay ground on canvas
30 x 15 cm / 11 ¾ x 6 in



Merve Ceylan
still life with peaches and plums in a white bowl, 2026
Signed & dated verso
Oil, pigment and clay ground on canvas
17 x 26 cm / 6 ¾ x 10 ¼ in

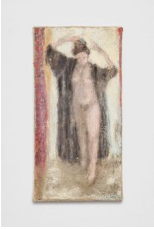

Merve Ceylan
siyah sabahlık, 2026
Signed & dated verso
Oil, pigment, beeswax and clay ground on canvas
30 x 15 cm / 11 ¾ x 6 in



Merve Ceylan
underside of the leaf, 2026
Signed & dated verso
Oil, pigment and clay ground on canvas
20 x 25 cm / 7 ¾ x 9 ¾ in



Merve Ceylan
das licht von mahizar, 2026
Signed & dated verso
Oil, pigment, beeswax and clay ground on canvas
26 x 17 cm / 10 ¼ x 6 ¾ in



Merve Ceylan
ürüya (der traum eines kamels), 2026
Signed & dated verso
Oil, pigment and clay ground on canvas
14 x 21 cm / 5 ½ x 8 ¼ in